



**4.1.1 The Institution has Adequate
Infrastructure and Physical Facilities
for Teaching**

PRINCIPAL
M.A.M. College of Pharmacy
KESANUPALLI (Po.), Narasaraopet (Md.),
Guntur (Dt.), Pin : 522 601.



MEDARAMETLA ANJAMMA MASTAN RAO COLLEGE OF PHARMACY

Kesanupalli (Village), Narasaraopet, Palnadu (District), Andhra Pradesh -522601

(Approved by AICTE, PCI, New Delhi & Permanently Affiliated to Acharya Nagarjuna University

Recognized by UGC under sec 2(f) & 12(B) & ISO Certified Institution)

Mobile: 9848498714 / 9951420612 | email: prins2mam@gmail.com | website: www.mamcollegeofpharmacy.ac.in

COLLEGE FRONT VIEW



4.1.1 The Institution has adequate Infrastructure and Physical Facilities for Teaching Page 36

PRINCIPAL
M.A.M. College of Pharmacy
KESANUPALLI (Po.), Narasaraopet (Md.),
Guntur (Dt.), Pin : 522 601.



MEDARAMETLA ANJAMMA MASTAN RAO COLLEGE OF PHARMACY

Kesanupalli (Village), Narasaraopet, Palnadu (District), Andhra Pradesh -522601

(Approved by AICTE, PCI, New Delhi & Permanently Affiliated to Acharya Nagarjuna University)

Recognized by UGC under sec 2(f) & 12(B) & ISO Certified Institution)

Mobile: 9848498714 / 9951420612 | email: prins2mam@gmail.com | website: www.mamcollegeofpharmacy.ac.in

COLLEGE BACK VIEW





MEDARAMETLA ANJAMMA MASTAN RAO COLLEGE OF PHARMACY

Kesanupalli (Village), Narasaraopet, Palnadu (District), Andhra Pradesh -522601

(Approved by AICTE, PCI, New Delhi & Permanently Affiliated to Acharya Nagarjuna University)

Recognized by UGC under sec 2(f) & 12(B) & ISO Certified Institution)

Mobile: 9848498714 / 9951420612 | email: prins2mam@gmail.com | website: www.mamcollegeofpharmacy.ac.in

B.PHARMACY CLASSROOMS

B.PHARMACY I YEAR SEC-A



4.1.1 The Institution has adequate Infrastructure and Physical Facilities for Teaching

Page 1

PRINCIPAL
M.A.M. College of Pharmacy
KESANUPALLI (Po.), Narasaraopet (Md.),
Guntur (Dt.), Pin : 522 601.



MEDARAMETLA ANJAMMA MASTAN RAO COLLEGE OF PHARMACY

Kesanupalli (Village), Narasaraopet, Palnadu (District), Andhra Pradesh -522601

(Approved by AICTE, PCI, New Delhi & Permanently Affiliated to Acharya Nagarjuna University

Recognized by UGC under sec 2(f) & 12(B) & ISO Certified Institution)

Mobile: 9848498714 / 9951420612 | email: prins2mam@gmail.com | website: www.mamcollegeofpharmacy.ac.in

B.PHARMACY I YEAR SEC-B



B.PHARMACY II YEAR SEC-A





MEDARAMETLA ANJAMMA MASTAN RAO COLLEGE OF PHARMACY

Kesanupalli (Village), Narasaraopet, Palnadu (District), Andhra Pradesh -522601

(Approved by AICTE, PCI, New Delhi & Permanently Affiliated to Acharya Nagarjuna University

Recognized by UGC under sec 2(f) & 12(B) & ISO Certified Institution)

Mobile: 9848498714 / 9951420612 | email: prins2mam@gmail.com | website: www.mamcollegeofpharmacy.ac.in

B.PHARMACY II YEAR SEC-B



B.PHARMACY III YEAR SEC-A





MEDARAMETLA ANJAMMA MASTAN RAO COLLEGE OF PHARMACY

Kesanupalli (Village), Narasaraopet, Palnadu (District), Andhra Pradesh -522601

(Approved by AICTE, PCI, New Delhi & Permanently Affiliated to Acharya Nagarjuna University)

Recognized by UGC under sec 2(f) & 12(B) & ISO Certified Institution)

Mobile: 9848498714 / 9951420612 | email: prins2mam@gmail.com | website: www.mamcollegeofpharmacy.ac.in

B.PHARMACY III YEAR SEC-B



B.PHARMACY IV YEAR



4.1.1 The Institution has adequate Infrastructure and Physical Facilities for Teaching

Page 4

PRINCIPAL
M.A.M. College of Pharmacy
KESANUPALLI (Po.), Narasaraopet (Md.),
Guntur (Dt.), Pin : 522 601.



MEDARAMETLA ANJAMMA MASTAN RAO COLLEGE OF PHARMACY

Kesanupalli (Village), Narasaraopet, Palnadu (District), Andhra Pradesh -522601
(Approved by AICTE, PCI, New Delhi & Permanently Affiliated to Acharya Nagarjuna University
Recognized by UGC under sec 2(f) & 12(B) & ISO Certified Institution)

Mobile: 9848498714 / 9951420612 | email: prins2mam@gmail.com | website: www.mamcollegeofpharmacy.ac.in

B.PHARMACY LABORATORIES

PHARMACEUTICAL CHEMISTRY LAB



4.1.1 The Institution has adequate Infrastructure and Physical Facilities for Teaching

Page 5

PRINCIPAL
M.A.M. College of Pharmacy
KESANUPALLI (Po.), Narasaraopet (M.D.),
Guntur (Dt.), Pin : 522 601.



MEDARAMETLA ANJAMMA MASTAN RAO COLLEGE OF PHARMACY

Kesanupalli (Village), Narasaraopet, Palnadu (District), Andhra Pradesh -522601

(Approved by AICTE, PCI, New Delhi & Permanently Affiliated to Acharya Nagarjuna University

Recognized by UGC under sec 2(f) & 12(B) & ISO Certified Institution)

Mobile: 9848498714 / 9951420612 | email: prins2mam@gmail.com | website: www.mamcollegeofpharmacy.ac.in



PHARMACEUTICAL ANALYSIS LAB



4.1.1 The Institution has adequate Infrastructure and Physical Facilities for Teaching

Page 6

PRINCIPAL
M.A.M. College of Pharmacy
KESANUPALLI (Po.), Narasaraopet (Md.),
Guntur (Dt.), Pin : 522 601.



MEDARAMETLA ANJAMMA MASTAN RAO COLLEGE OF PHARMACY

Kesanupalli (Village), Narasaraopet, Palnadu (District), Andhra Pradesh -522601
(Approved by AICTE, PCI, New Delhi & Permanently Affiliated to Acharya Nagarjuna University)

Recognized by UGC under sec 2(f) & 12(B) & ISO Certified Institution)

Mobile: 9848498714 / 9951420612 | email: prins2mam@gmail.com | website: www.mamcollegeofpharmacy.ac.in

PHARMACEUTICAL ANALYSIS – INSTRUMENTATION ROOM



PHARMACEUTICS LAB



4.1.1 The Institution has adequate Infrastructure and Physical Facilities for Teaching

Page 7

PRINCIPAL
M.A.M. College of Pharmacy
KESANUPALLI (Po.), Narasaraopet (Md.),
Guntur (Dt.), Pin : 522 601.



MEDARAMETLA ANJAMMA MASTAN RAO COLLEGE OF PHARMACY

Kesanupalli (Village), Narasaraopet, Palnadu (District), Andhra Pradesh -522601
(Approved by AICTE, PCI, New Delhi & Permanently Affiliated to Acharya Nagarjuna University)

Recognized by UGC under sec 2(f) & 12(B) & ISO Certified Institution)

Mobile: 9848498714 / 9951420612 | email: prins2mam@gmail.com | website: www.mamcollegeofpharmacy.ac.in



HUMAN ANATOMY AND PHYSIOLOGY LAB

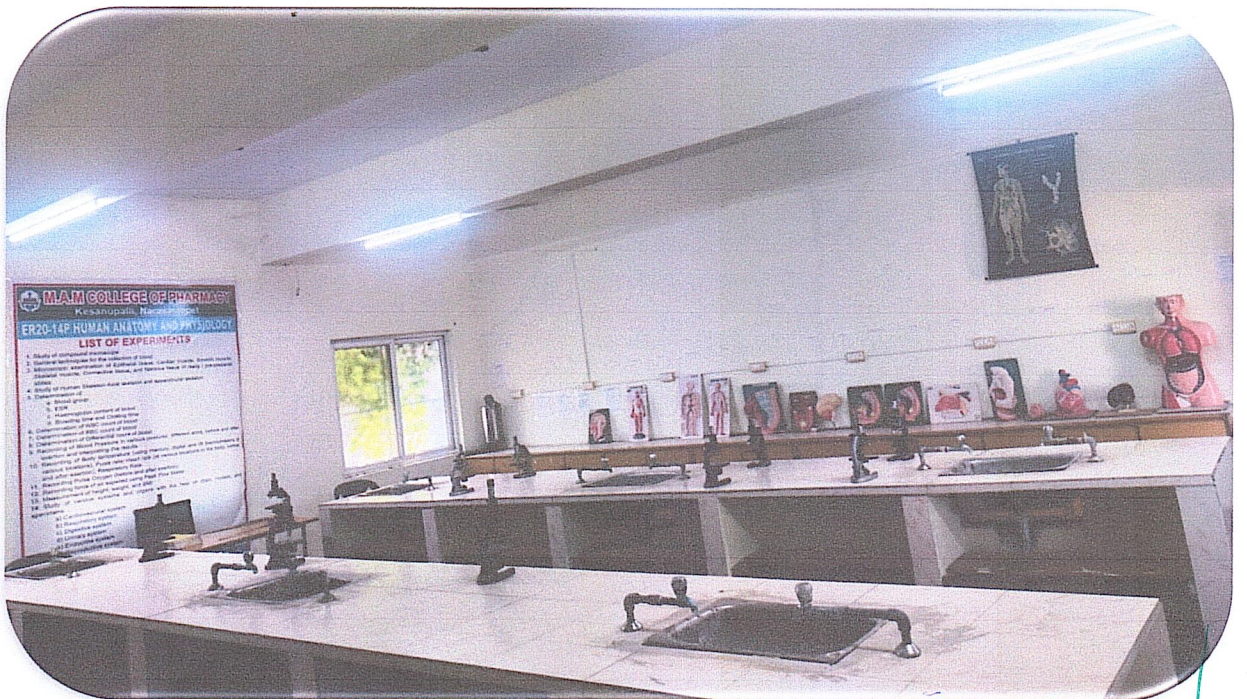

4.1.1 The Institution has adequate Infrastructure and Physical Facilities for Teaching

Page 8

PRINCIPAL
M.A.M. College of Pharmacy
KESANUPALLI (Po.), Narasaraopet (Md.),
Guntur (Dt.), Pin : 522 601.



MEDARAMETLA ANJAMMA MASTAN RAO COLLEGE OF PHARMACY

Kesanupalli (Village), Narasaraopet, Palnadu (District), Andhra Pradesh -522601

(Approved by AICTE, PCI, New Delhi & Permanently Affiliated to Acharya Nagarjuna University)

Recognized by UGC under sec 2(f) & 12(B) & ISO Certified Institution)

Mobile: 9848498714 / 9951420612 | email: prins2mam@gmail.com | website: www.mamcollegeofpharmacy.ac.in

PHARMACOGNOSY LAB



MICROBIOLOGY LAB



4.1.1 The Institution has adequate Infrastructure and Physical Facilities for Teaching

Page 9

PRINCIPAL
M.A.M. College of Pharmacy
KESANUPALLI (Po.), Narasaraopet (Md.),
Guntur (Dt.), Pin : 522 601.



MEDARAMETLA ANJAMMA MASTAN RAO COLLEGE OF PHARMACY

Kesanupalli (Village), Narasaraopet, Palnadu (District), Andhra Pradesh -522601

(Approved by AICTE, PCI, New Delhi & Permanently Affiliated to Acharya Nagarjuna University

Recognized by UGC under sec 2(f) & 12(B) & ISO Certified Institution)

Mobile: 9848498714 / 9951420612 | email: prins2mam@gmail.com | website: www.mamcollegeofpharmacy.ac.in



PHARMACOLOGY LAB



4.1.1 The Institution has adequate Infrastructure and Physical Facilities for Teaching Page 10

PRINCIPAL
M.A.M. College of Pharmacy
KESANUPALLI (Po.), Narasaraopet (Md.),
Guntur (Dt.), Pin : 522 601.



MEDARAMETLA ANJAMMA MASTAN RAO COLLEGE OF PHARMACY

Kesanupalli (Village), Narasaraopet, Palnadu (District), Andhra Pradesh -522601

(Approved by AICTE, PCI, New Delhi & Permanently Affiliated to Acharya Nagarjuna University)

Recognized by UGC under sec 2(f) & 12(B) & ISO Certified Institution)

Mobile: 9848498714 / 9951420612 | email: prins2mam@gmail.com | website: www.mamcollegeofpharmacy.ac.in

COMPUTER LAB



4.1.1 The Institution has adequate Infrastructure and Physical Facilities for Teaching Page 11

PRINCIPAL
M.A.M. College of Pharmacy
KESANUPALLI (Po.), Narasaraopet (Md.);
Guntur (Dt.), Pin : 522 601;



MEDARAMETLA ANJAMMA MASTAN RAO COLLEGE OF PHARMACY

Kesanupalli (Village), Narasaraopet, Palnadu (District), Andhra Pradesh -522601

(Approved by AICTE, PCI, New Delhi & Permanently Affiliated to Acharya Nagarjuna University)

Recognized by UGC under sec 2(f) & 12(B) & ISO Certified Institution)

Mobile: 9848498714 / 9951420612 | email: prins2mam@gmail.com | website: www.mamcollegeofpharmacy.ac.in

M.PHARMACY CLASSROOMS



4.1.1 The Institution has adequate Infrastructure and Physical Facilities for Teaching Page 12

PRINCIPAL
M.A.M. College of Pharmacy
KESANUPALLI (Po.), Narasaraopet (Md.)
Guntur (Dt.), Pin : 522 601;



MEDARAMETLA ANJAMMA MASTAN RAO COLLEGE OF PHARMACY

Kesanupalli (Village), Narasaraopet, Palnadu (District), Andhra Pradesh -522601

(Approved by AICTE, PCI, New Delhi & Permanently Affiliated to Acharya Nagarjuna University)

Recognized by UGC under sec 2(f) & 12(B) & ISO Certified Institution)

Mobile: 9848498714 / 9951420612 | email: prins2mam@gmail.com | website: www.mamcollegeofpharmacy.ac.in

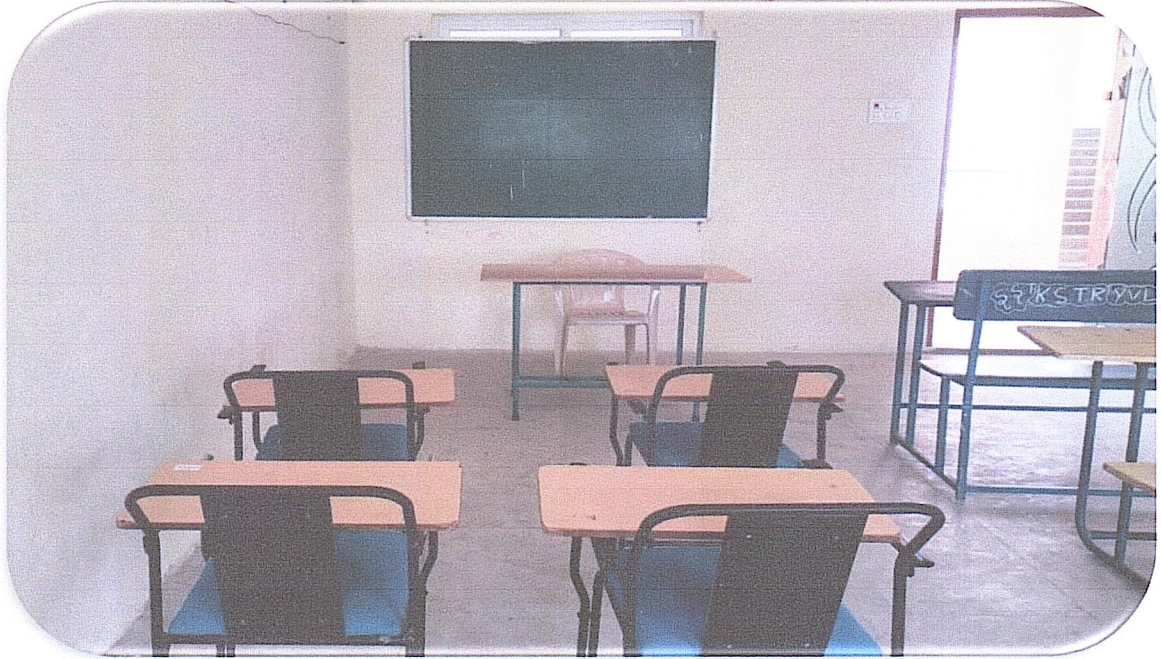

4.1.1 The Institution has adequate Infrastructure and Physical Facilities for Teaching Page 13

PRINCIPAL
M.A.M. College of Pharmacy
KESANUPALLI (Po.), Narasaraopet (Md.),
Guntur (Dt.), Pin : 522 601.



MEDARAMETLA ANJAMMA MASTAN RAO COLLEGE OF PHARMACY

Kesanupalli (Village), Narasaraopet, Palnadu (District), Andhra Pradesh -522601
(Approved by AICTE, PCI, New Delhi & Permanently Affiliated to Acharya Nagarjuna University
Recognized by UGC under sec 2(f) & 12(B) & ISO Certified Institution)

Mobile: 9848498714 / 9951420612 | email: prins2mam@gmail.com | website: www.mamcollegeofpharmacy.ac.in

PHARM.D CLASSROOMS

PHARM.D I YEAR



PHARM.D II YEAR



4.1.1 The Institution has adequate Infrastructure and Physical Facilities for Teaching

Page 14

PRINCIPAL
M.A.M. College of Pharmacy
KESANUPALLI (Po.), Narasaraopet (Md.),
Guntur (Dt.), Pin : 522 601.



MEDARAMETLA ANJAMMA MASTAN RAO COLLEGE OF PHARMACY

Kesanupalli (Village), Narasaraopet, Palnadu (District), Andhra Pradesh -522601
(Approved by AICTE, PCI, New Delhi & Permanently Affiliated to Acharya Nagarjuna University
Recognized by UGC under sec 2(f) & 12(B) & ISO Certified Institution)

Mobile: 9848498714 / 9951420612 | email: prins2mam@gmail.com | website: www.mamcollegeofpharmacy.ac.in

PHARM.D III YEAR



PHARM.D IV YEAR



4.1.1 The Institution has adequate Infrastructure and Physical Facilities for Teaching Page 15

PRINCIPAL
M.A.M. College of Pharmacy
KESANUPALLI (Po.), Narasaraopet (Md.),
Guntur (Dt.), Pin : 522 601.



MEDARAMETLA ANJAMMA MASTAN RAO COLLEGE OF PHARMACY

Kesanupalli (Village), Narasaraopet, Palnadu (District), Andhra Pradesh -522601

(Approved by AICTE, PCI, New Delhi & Permanently Affiliated to Acharya Nagarjuna University)

Recognized by UGC under sec 2(f) & 12(B) & ISO Certified Institution)

Mobile: 9848498714 / 9951420612 | email: prins2mam@gmail.com | website: www.mamcollegeofpharmacy.ac.in

PHARM.D V YEAR

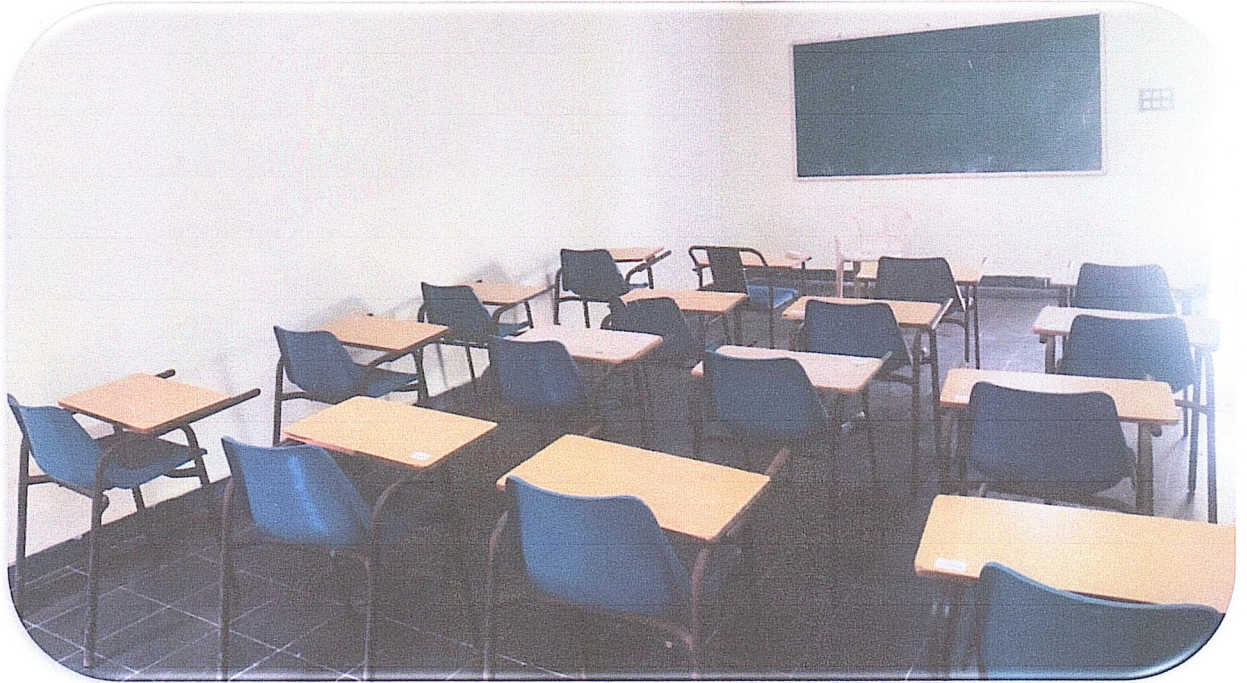



MEDARAMETLA ANJAMMA MASTAN RAO COLLEGE OF PHARMACY

Kesanupalli (Village), Narasaraopet, Palnadu (District), Andhra Pradesh -522601
(Approved by AICTE, PCI, New Delhi & Permanently Affiliated to Acharya Nagarjuna University)

Recognized by UGC under sec 2(f) & 12(B) & ISO Certified Institution)

Mobile: 9848498714 / 9951420612 | email: prins2mam@gmail.com | website: www.mamcollegeofpharmacy.ac.in

EQUIPMENTS & FACILITIES

MACHINE ROOM



HPLC

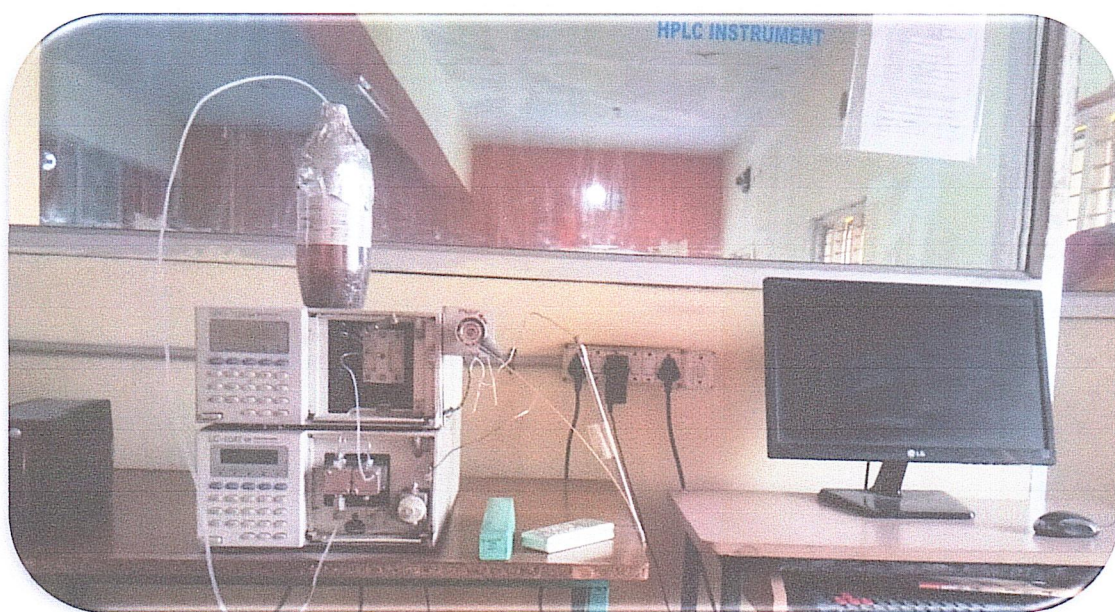

4.1.1 The Institution has adequate Infrastructure and Physical Facilities for Teaching

Page 17

PRINCIPAL
M.A.M. College of Pharmacy
KESANUPALLI (Po.), Narasaraopet (Md.),
Guntur (Dt.), Pin : 522 601.



MEDARAMETLA ANJAMMA MASTAN RAO COLLEGE OF PHARMACY

Kesanupalli (Village), Narasaraopet, Palnadu (District), Andhra Pradesh -522601

(Approved by AICTE, PCI, New Delhi & Permanently Affiliated to Acharya Nagarjuna University

Recognized by UGC under sec 2(f) & 12(B) & ISO Certified Institution)

Mobile: 9848498714 / 9951420612 | email: prins2mam@gmail.com | website: www.mamcollegeofpharmacy.ac.in

TABLET PUNCHING MACHINE



4.1.1 The Institution has adequate Infrastructure and Physical Facilities for Teaching Page 18

PRINCIPAL
M.A.M. College of Pharmacy
KESANUPALLI (Po.), Narasaraopet (Md.),
Guntur (Dt.), Pin : 522 601.



MEDARAMETLA ANJAMMA MASTAN RAO COLLEGE OF PHARMACY

Kesanupalli (Village), Narasaraopet, Palnadu (District), Andhra Pradesh -522601

(Approved by AICTE, PCI, New Delhi & Permanently Affiliated to Acharya Nagarjuna University)

Recognized by UGC under sec 2(f) & 12(B) & ISO Certified Institution)

Mobile: 9848498714 / 9951420612 | email: prins2mam@gmail.com | website: www.mamcollegeofpharmacy.ac.in

TABLET COATING PAN



4.1.1 The Institution has adequate Infrastructure and Physical Facilities for Teaching

Page 19

PRINCIPAL

M.A.M. College of Pharmacy
KESANUPALLI (Po.), Narasaraopet (Md.),
Guntur (Dt.), Pin : 522 601.



MEDARAMETLA ANJAMMA MASTAN RAO COLLEGE OF PHARMACY

Kesanupalli (Village), Narasaraopet, Palnadu (District), Andhra Pradesh -522601

(Approved by AICTE, PCI, New Delhi & Permanently Affiliated to Acharya Nagarjuna University)

Recognized by UGC under sec 2(f) & 12(B) & ISO Certified Institution)

Mobile: 9848498714 / 9951420612 | email: prins2mam@gmail.com | website: www.mamcollegeofpharmacy.ac.in

TABLET DISINTIGATION MACHINE





MEDARAMETLA ANJAMMA MASTAN RAO COLLEGE OF PHARMACY

Kesanupalli (Village), Narasaraopet, Palnadu (District), Andhra Pradesh -522601

(Approved by AICTE, PCI, New Delhi & Permanently Affiliated to Acharya Nagarjuna University

Recognized by UGC under sec 2(f) & 12(B) & ISO Certified Institution)

Mobile: 9848498714 / 9951420612 | email: prins2mam@gmail.com | website: www.mamcollegeofpharmacy.ac.in

DISSOLUTION APPARATUS





MEDARAMETLA ANJAMMA MASTAN RAO COLLEGE OF PHARMACY

Kesanupalli (Village), Narasaraopet, Palnadu (District), Andhra Pradesh -522601

(Approved by AICTE, PCI, New Delhi & Permanently Affiliated to Acharya Nagarjuna University

Recognized by UGC under sec 2(f) & 12(B) & ISO Certified Institution)

Mobile: 9848498714 / 9951420612 | email: prins2mam@gmail.com | website: www.mamcollegeofpharmacy.ac.in

UV VISIBLE SPECTROMETER

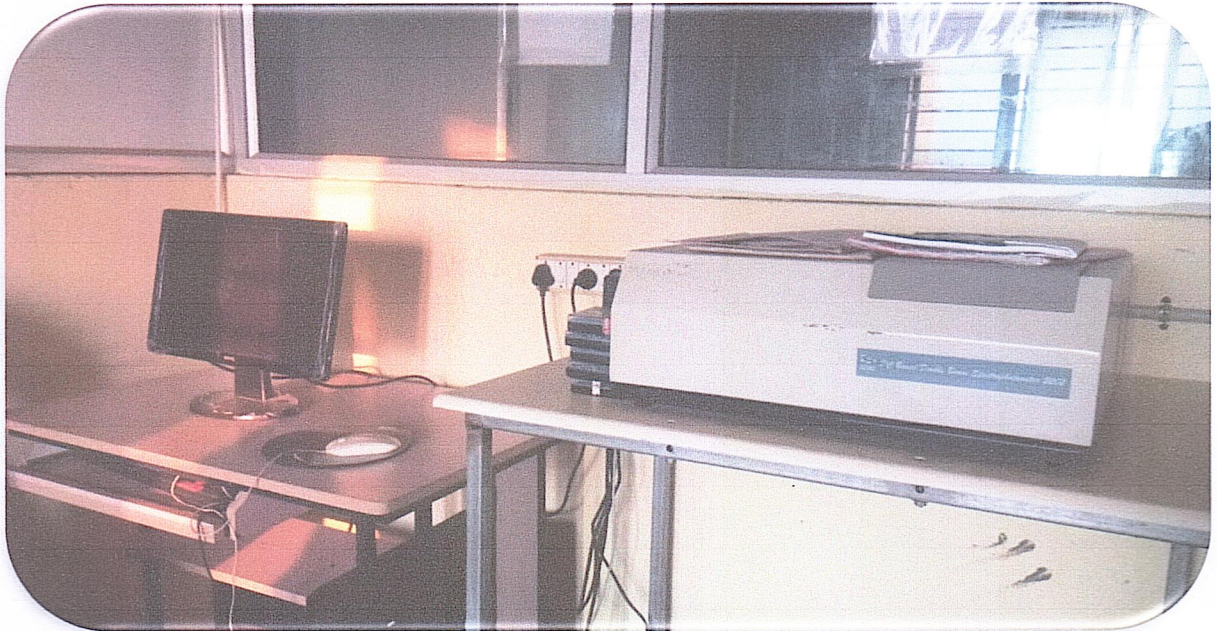

MEDICINAL GARDEN



4.1.1 The Institution has adequate Infrastructure and Physical Facilities for Teaching

Page 22

PRINCIPAL
M.A.M. College of Pharmacy
KESANUPALLI (Po.), Narasaraopet (Md.),
Guntur (Dt.), Pin : 522 601.



MEDARAMETLA ANJAMMA MASTAN RAO COLLEGE OF PHARMACY

Kesanupalli (Village), Narasaraopet, Palnadu (District), Andhra Pradesh -522601

(Approved by AICTE, PCI, New Delhi & Permanently Affiliated to Acharya Nagarjuna University

Recognized by UGC under sec 2(f) & 12(B) & ISO Certified Institution)

Mobile: 9848498714 / 9951420612 | email: prins2mam@gmail.com | website: www.mamcollegeofpharmacy.ac.in

ANIMAL HOUSE



LIBRARY

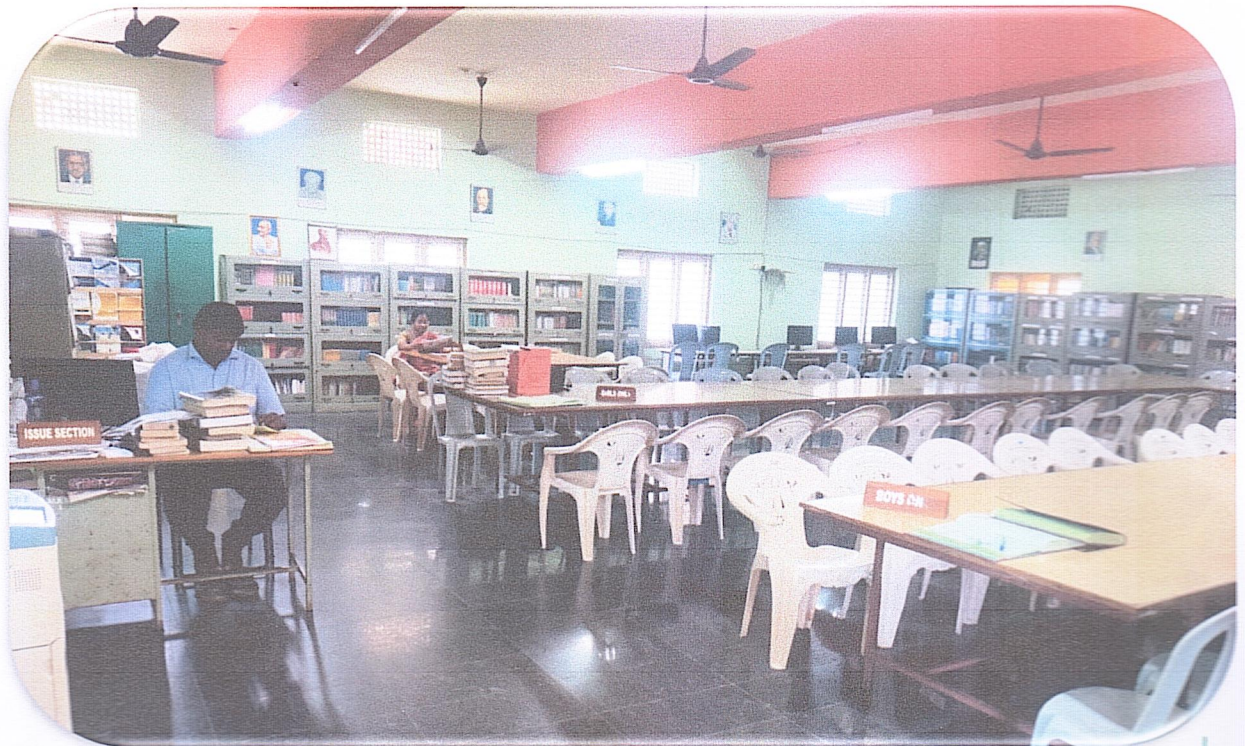

4.1.1 The Institution has adequate Infrastructure and Physical Facilities for Teaching

Page 23

PRINCIPAL
M.A.M. College of Pharmacy
KESANUPALLI (Po.), Narasaraopet (Md.),
Guntur (Dt.), Pin : 522 601.



MEDARAMETLA ANJAMMA MASTAN RAO COLLEGE OF PHARMACY

Kesanupalli (Village), Narasaraopet, Palnadu (District), Andhra Pradesh -522601
(Approved by AICTE, PCI, New Delhi & Permanently Affiliated to Acharya Nagarjuna University
Recognized by UGC under sec 2(f) & 12(B) & ISO Certified Institution)

Mobile: 9848498714 / 9951420612 | email: prins2mam@gmail.com | website: www.mamcollegeofpharmacy.ac.in





MEDARAMETLA ANJAMMA MASTAN RAO COLLEGE OF PHARMACY

Kesanupalli (Village), Narasaraopet, Palnadu (District), Andhra Pradesh -522601

(Approved by AICTE, PCI, New Delhi & Permanently Affiliated to Acharya Nagarjuna University)

Recognized by UGC under sec 2(f) & 12(B) & ISO Certified Institution)

Mobile: 9848498714 / 9951420612 | email: prins2mam@gmail.com | website: www.mamcollegeofpharmacy.ac.in

LIFT FACILITY





MEDARAMETLA ANJAMMA MASTAN RAO COLLEGE OF PHARMACY

Kesanupalli (Village), Narasaraopet, Palnadu (District), Andhra Pradesh -522601

(Approved by AICTE, PCI, New Delhi & Permanently Affiliated to Acharya Nagarjuna University)

Recognized by UGC under sec 2(f) & 12(B) & ISO Certified Institution)

Mobile: 9848498714 / 9951420612 | email: prins2mam@gmail.com | website: www.mamcollegeofpharmacy.ac.in

GIRLS WAITING ROOM



BOYS WAITING ROOM

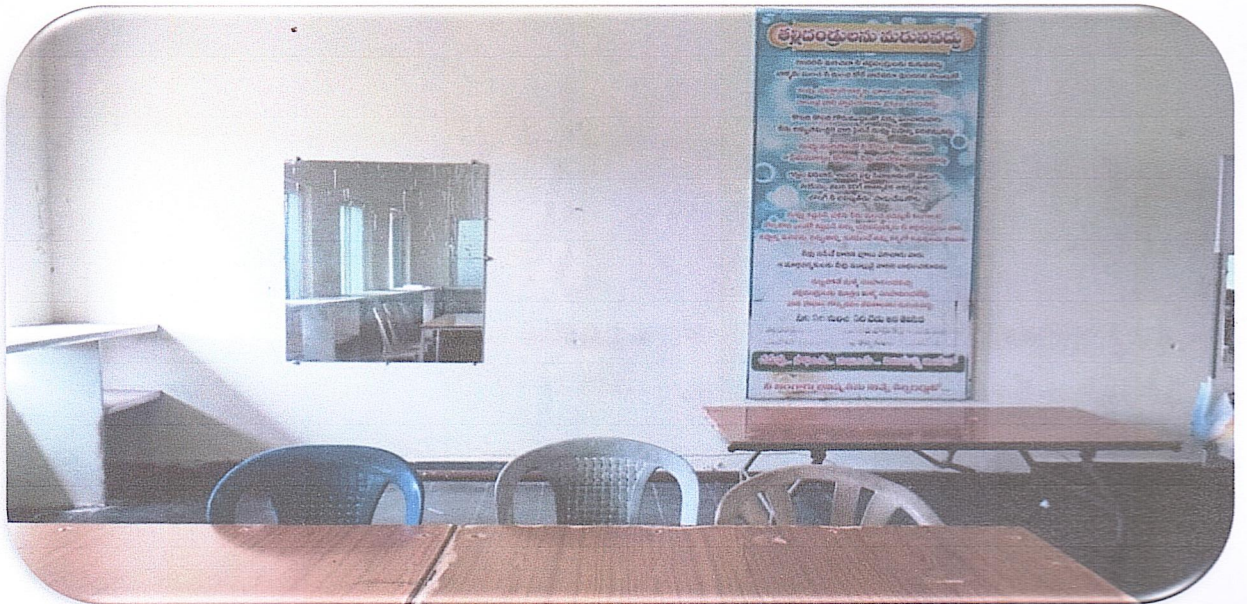



MEDARAMETLA ANJAMMA MASTAN RAO COLLEGE OF PHARMACY

Kesanupalli (Village), Narasaraopet, Palnadu (District), Andhra Pradesh -522601

(Approved by AICTE, PCI, New Delhi & Permanently Affiliated to Acharya Nagarjuna University

Recognized by UGC under sec 2(f) & 12(B) & ISO Certified Institution)

Mobile: 9848498714 / 9951420612 | email: prins2mam@gmail.com | website: www.mamcollegeofpharmacy.ac.in

STAFF ROOM





MEDARAMETLA ANJAMMA MASTAN RAO COLLEGE OF PHARMACY

Kesanupalli (Village), Narasaraopet, Palnadu (District), Andhra Pradesh -522601

(Approved by AICTE, PCI, New Delhi & Permanently Affiliated to Acharya Nagarjuna University

Recognized by UGC under sec 2(f) & 12(B) & ISO Certified Institution)

Mobile: 9848498714 / 9951420612 | email: prins2mam@gmail.com | website: www.mamcollegeofpharmacy.ac.in

STORE ROOM



ACHIEVEMENTS



4.1.1 The Institution has adequate Infrastructure and Physical Facilities for Teaching

Page 28

PRINCIPAL
M.A.M. College of Pharmacy
KESANUPALLI (Po.), Narasaraopet (Md.),
Guntur (Dt.), Pin : 522 601.



MEDARAMETLA ANJAMMA MASTAN RAO COLLEGE OF PHARMACY

Kesanupalli (Village), Narasaraopet, Palnadu (District), Andhra Pradesh -522601

(Approved by AICTE, PCI, New Delhi & Permanently Affiliated to Acharya Nagarjuna University

Recognized by UGC under sec 2(f) & 12(B) & ISO Certified Institution)

Mobile: 9848498714 / 9951420612 | email: prins2mam@gmail.com | website: www.mamcollegeofpharmacy.ac.in

PARKING



CANTEEN



4.1.1 The Institution has adequate Infrastructure and Physical Facilities for Teaching

Page 29

PRINCIPAL
M.A.M. College of Pharmacy
KESANUPALLI (Po.), Narasaraopet (Md.),
Guntur (Dt.), Pin : 522 601.



MEDARAMETLA ANJAMMA MASTAN RAO COLLEGE OF PHARMACY

Kesanupalli (Village), Narasaraopet, Palnadu (District), Andhra Pradesh -522601

(Approved by AICTE, PCI, New Delhi & Permanently Affiliated to Acharya Nagarjuna University

Recognized by UGC under sec 2(f) & 12(B) & ISO Certified Institution)

Mobile: 9848498714 / 9951420612 | email: prins2mam@gmail.com | website: www.mamcollegeofpharmacy.ac.in



FIRE EXTINGUISHERS





MEDARAMETLA ANJAMMA MASTAN RAO COLLEGE OF PHARMACY

Kesanupalli (Village), Narasaraopet, Palnadu (District), Andhra Pradesh -522601

(Approved by AICTE, PCI, New Delhi & Permanently Affiliated to Acharya Nagarjuna University

Recognized by UGC under sec 2(f) & 12(B) & ISO Certified Institution)

Mobile: 9848498714 / 9951420612 | email: prins2mam@gmail.com | website: www.mamcollegeofpharmacy.ac.in

FIRE SAFETY



PRINCIPAL

M.A.M. College of Pharmacy
KESANUPALLI (Po.), Narasaraopet (Md.),
Guntur (Dt.), Pin : 522 601,



MEDARAMETLA ANJAMMA MASTAN RAO COLLEGE OF PHARMACY

Kesanupalli (Village), Narasaraopet, Palnadu (District), Andhra Pradesh -522601

(Approved by AICTE, PCI, New Delhi & Permanently Affiliated to Acharya Nagarjuna University

Recognized by UGC under sec 2(f) & 12(B) & ISO Certified Institution)

Mobile: 9848498714 / 9951420612 | email: prins2mam@gmail.com | website: www.mamcollegeofpharmacy.ac.in

NSS ROOM





MEDARAMETLA ANJAMMA MASTAN RAO COLLEGE OF PHARMACY

Kesanupalli (Village), Narasaraopet, Palnadu (District), Andhra Pradesh -522601

(Approved by AICTE, PCI, New Delhi & Permanently Affiliated to Acharya Nagarjuna University

Recognized by UGC under sec 2(f) & 12(B) & ISO Certified Institution)

Mobile: 9848498714 / 9951420612 | email: prins2mam@gmail.com | website: www.mamcollegeofpharmacy.ac.in

BUS FACILITY





MEDARAMETLA ANJAMMA MASTAN RAO COLLEGE OF PHARMACY

Kesanupalli (Village), Narasaraopet, Palnadu (District), Andhra Pradesh -522601

(Approved by AICTE, PCI, New Delhi & Permanently Affiliated to Acharya Nagarjuna University)

Recognized by UGC under sec 2(f) & 12(B) & ISO Certified Institution)

Mobile: 9848498714 / 9951420612 | email: prins2mam@gmail.com | website: www.mamcollegeofpharmacy.ac.in

SEMINOR HALL



AUDITORIUM

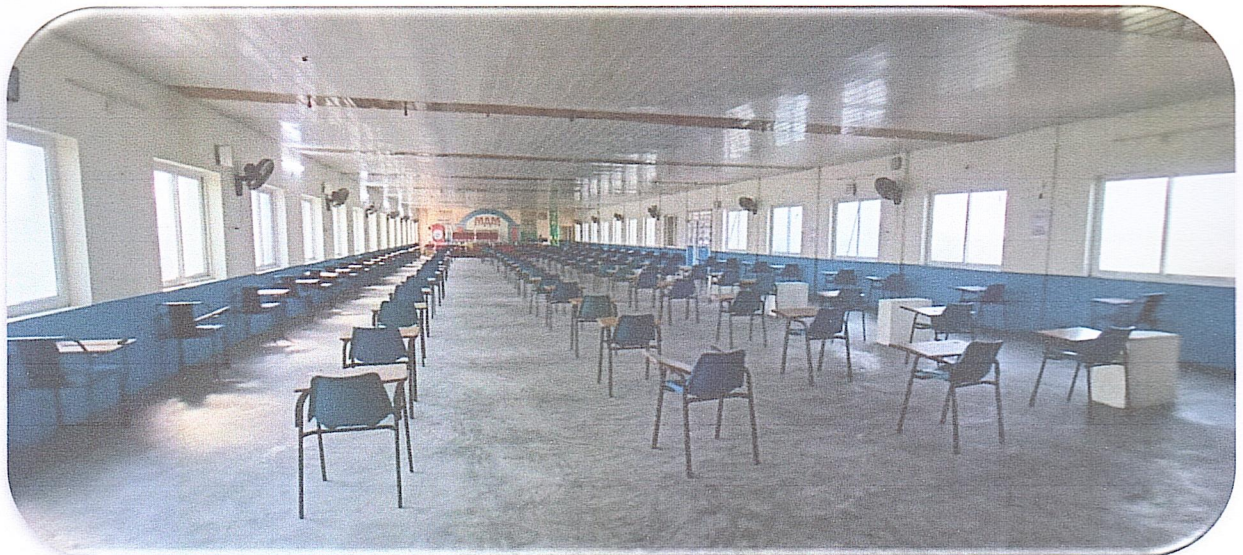



MEDARAMETLA ANJAMMA MASTAN RAO COLLEGE OF PHARMACY

Kesanupalli (Village), Narasaraopet, Palnadu (District), Andhra Pradesh -522601

(Approved by AICTE, PCI, New Delhi & Permanently Affiliated to Acharya Nagarjuna University)

Recognized by UGC under sec 2(f) & 12(B) & ISO Certified Institution)

Mobile: 9848498714 / 9951420612 | email: prins2mam@gmail.com | website: www.mamcollegeofpharmacy.ac.in

DRUG MUSEUM



4.1.1 The Institution has adequate Infrastructure and Physical Facilities for Teaching

Page 35

PRINCIPAL
M.A.M. College of Pharmacy
KESANUPALLI (Po.), Narasaraopet (Md.),
Guntur (Dt.), Pin : 522 601.